

LOCAL AUTHORITY



Licensing Section
 Torbay Council
 Roebuck House
 Abbey Road
 TORQUAY
 DEVON
 TQ2 5EJ

Club Details

NAME OF CLUB IN WHOSE NAME THIS CERTIFICATE IS GRANTED AND RELEVANT POSTAL ADDRESS OF CLUB

Preston Conservative Club

IF DIFFERENT FROM ABOVE THE POSTAL ADDRESS OF CLUB PREMISES TO WHICH THE CERTIFICATE RELATES, OR IF NONE, ORDANCE SURVEY MAP REFERENCE OR DESCRIPTION

299-301 Torquay Road, Preston, Paignton, Devon, TQ3 2EY.

Telephone 01803 557772

WHERE THE CLUB PREMISES CERTIFICATE IS TIME LIMITED THE DATES

Not applicable

QUALIFYING CLUB ACTIVITIES AUTHORISED BY THE CERTIFICATE

- an exhibition of a film
- an indoor sporting event
- a performance of live music
- any playing of recorded music
- entertainment facilities for dancing
- the supply of alcohol
- the sale by retail of alcohol to guests

THE TIMES THE CERTIFICATE AUTHORISES THE CARRYING OUT OF QUALIFYING CLUB ACTIVITIES

Activity (and Area if applicable)	Description	Time From	Time To
B. Exhibition of films (Indoors)	Monday to Saturday	10:00am	12:30am
	Sunday	Noon	10:30pm
	Christmas Eve	10:00am	1:00am
	New Year's Eve	10:00am	1:00am
C. Indoor sporting event	Monday to Saturday	10:00am	12:30am
	Sunday	Noon	10:30pm
	Christmas Eve	10:00am	1:00am
	New Year's Eve	10:00am	1:00am
E. Performance of live music (Indoors)	Monday to Saturday	10:00am	12:30am
	Sunday	Noon	10:30pm
	Christmas Eve	10:00am	1:00am
	New Year's Eve	10:00am	1:00am



THE TIMES THE CERTIFICATE AUTHORISES THE CARRYING OUT OF QUALIFYING CLUB ACTIVITIES continued ...

Activity (and Area if applicable)	Description	Time From	Time To
F. Playing of recorded music (Indoors)	Monday to Saturday	10:00am	12:30am
	Sunday	Noon	10:30pm
	Christmas Eve	10:00am	1:00am
	New Year's Eve	10:00am	1:00am
J. Provision of facilities for dancing (Indoors)	Monday to Saturday	10:00am	12:30am
	Sunday	Noon	10:30pm
	Christmas Eve	10:00am	1:00am
	New Year's Eve	10:00am	1:00am
L. The supply of alcohol by or on behalf of a club, or to the order of, a member of the club for consumption ON and OFF the premises	Monday to Saturday	10:00am	12:30am
	Sunday	Noon	10:30pm
	Christmas Eve	10:00am	1:00am
	New Year's Eve	10:00am	1:00am
L. The sale by retail of alcohol by or on behalf of a club to a guest of a member of the club for consumption on the premises where the sale takes place	Monday to Saturday	10:00am	12:30am
	Sunday	Noon	10:30pm
	Christmas Eve	10:00am	1:00am
	New Year's Eve	10:00am	1:00am

THE OPENING HOURS OF THE CLUB

Description	Time From	Time To
Monday to Saturday	10:00am	1:00am
Sunday	Noon	11:00pm
Christmas Eve	10:00am	1:30am
New Year's Eve	10:00am	1:30am

WHERE THE CERTIFICATE AUTHORISES SUPPLIES OF ALCOHOL WHETHER THESE ARE ON AND / OR OFF SUPPLIES

- L. The supply of alcohol by or on behalf of a club, or to the order of, a member of the club for consumption ON and OFF the premises
- L. The sale by retail of alcohol by or on behalf of a club to a guest of a member of the club for consumption on the premises where the sale takes place

F. K. Hughes

Frances Hughes
Executive Head of Community Safety
23 September 2008



ANNEXES**ANNEXE 1****MANDATORY CONDITION: EXHIBITION OF FILMS**

- 1) Where the film classification body is specified in the licence, admission of children must be restricted in accordance with any recommendation made by that body.
- 2) Where -
 - (a) the film classification body is not specified in the licence, or
 - (b) the relevant licensing authority has notified the holder of the licence that this condition applies to the film in question,

admission of children must be restricted in accordance with any recommendation made by that licensing authority.

In the case of the aforementioned conditions

"children" means persons aged under 18; and

"film classification body" means the person or persons designated as the authority under section 4 of the Video Recordings Act 1984 (authority to determine suitability of video works for classification).

ANNEXE 2**CONDITIONS CONSISTENT WITH THE OPERATING SCHEDULE****Restrictions transferred from the Club Premises Certificate**

Alcohol shall not be sold or supplied except during permitted hours.

The above restriction does not prohibit:

- (a) during the first twenty minutes after the above hours, the taking of the alcohol from the premises, unless the alcohol is supplied or taken in an open vessel;
- (b) the ordering of alcohol to be consumed off the premises, or the despatch by the vendor of the alcohol so ordered;
- (c) the sale of alcohol to a trader or club for the purposes of the trade or club;
- (d) the sale or supply of alcohol to any canteen or mess, being a canteen in which the sale or supply of alcohol is carried out under the authority of the Secretary of State or an authorised mess of members of Her Majesty's naval, military or air forces;

Alcohol shall not be sold in an open container or be consumed on the licensed premises.

Credit Sales

Alcohol shall not be sold or supplied unless it is paid for before or at the time when it is sold or supplied, except alcohol sold or supplied to a canteen or mess.

General

1. CCTV surveillance with exterior lighting must be provided and maintained to monitor the arrivals and departures at the main club entrance door.
2. Club management and bar staff must be informed of the Licensing Act 2003 and the statutory requirement to comply with the relevant provisions of the Act.

The Prevention of Crime and Disorder

ANNEXES continued ...

1. Club constitution must include rules governing the conduct of members and their guests within and adjacent to the club premises.
2. Admission to the club must be confined to members affiliated members and bona fide guests and shall be controlled by a computerised entacard system.
3. Guests arriving unaccompanied must be scrutinised via CCTV before admission and signing in by the host member.
4. Club employees must be instructed not to admit or serve members and guests who behave in a drunk and disorderly fashion.
5. Misconduct must be reported to the committee to consider action under the clubs disciplinary code.

Public Safety

1. The club must comply with Health and Safety and Fire Precautions regulation.
2. Risk assessments must be conducted and preventative and control measures put in place to ensure the safety of members, guests, employees and entertainers whilst on the premises.
3. The club must comply with advised capacity limits.
4. Suitable signage must be displayed for emergency escape routes and fire action.
5. Intruder sensors shall be positioned at strategic points on all three floors.
6. Amenities shall be provided for disabled persons.

The Prevention of Public Nuisance

1. Suitable signage requesting patrons to respect the needs of local residents and leave the premises quietly must be displayed.
2. Where live and recorded music are played all reasonable steps must be taken to avoid disturbance to neighbouring properties.
3. Bottle disposal must be carried out in daylight hours.
4. All rubbish from the business must be placed in secure bins.

The Protection of Children from Harm

1. Persons under the age of 18 shall only be allowed in the club if accompanied by an adult member.
2. Members are advised that children must be under strict parental/guardian control at all times.
3. Committee members, the club steward and other members of staff must be instructed in the offence provisions of the Licensing Act 2003 relating to alcohol and the protection of children.
4. Suitable signage must be displayed at all bars prohibiting the direct or indirect supply or delivery of alcohol to children.

ANNEXE 3**CONDITIONS ATTACHED AFTER A HEARING BY THE LICENSING AUTHORITY****The Prevention of Crime and Disorder**

1. No entry or re-entry to premises after 12 midnight.

ANNEXE 4

ANNEXES continued ...

PLANS

Copy attached to Licence.



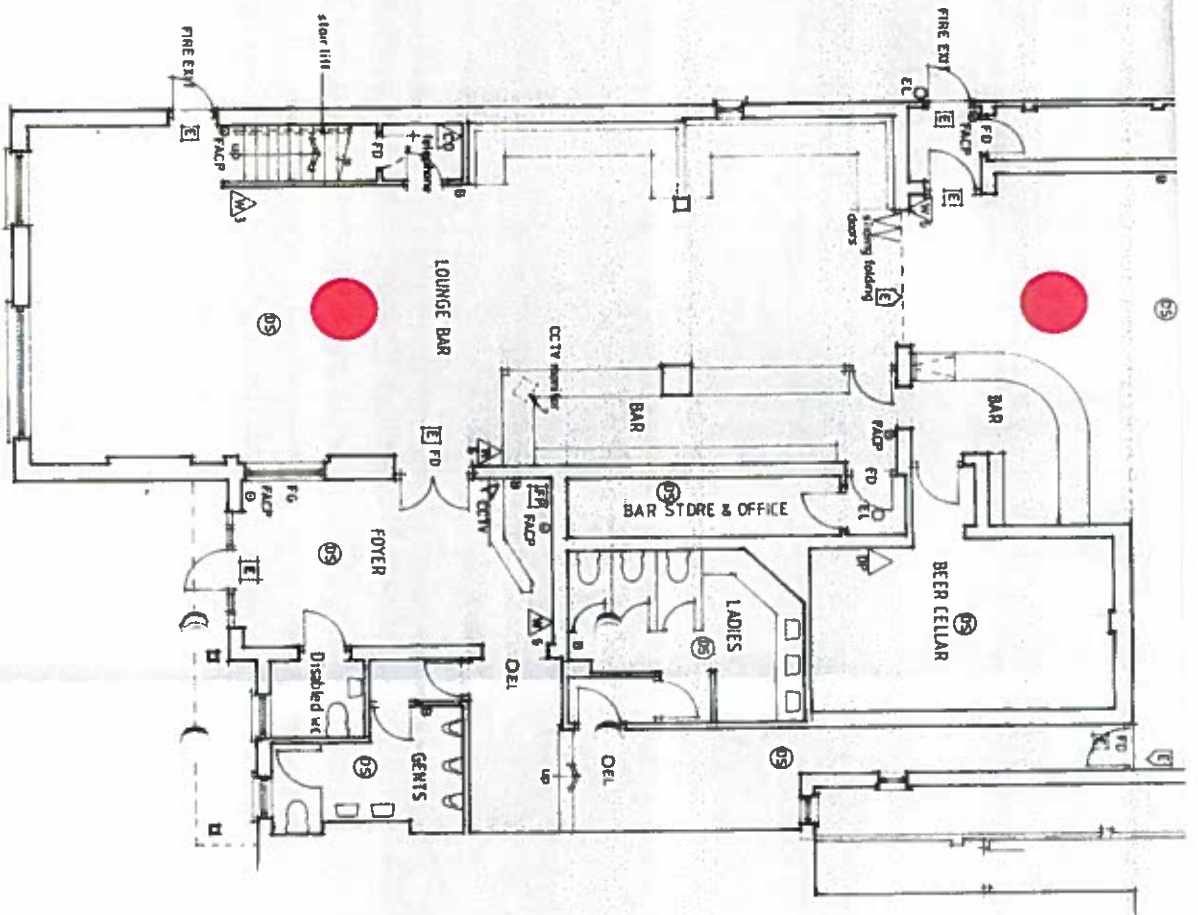

ground floor plan

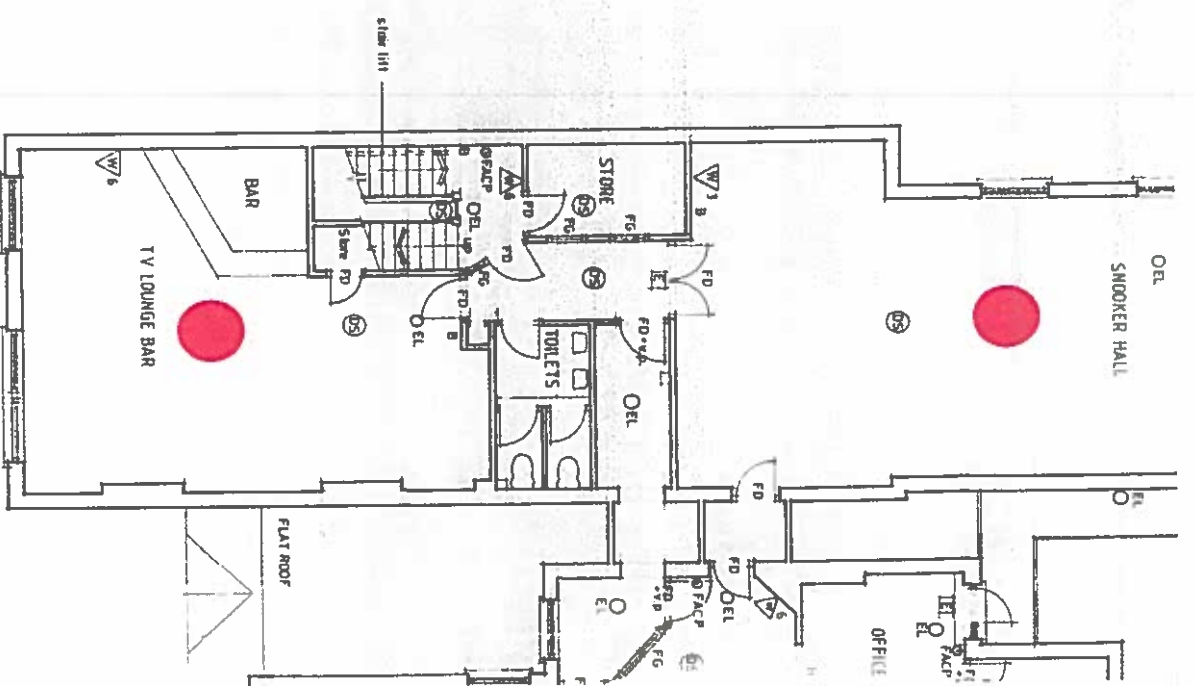

first floor plan

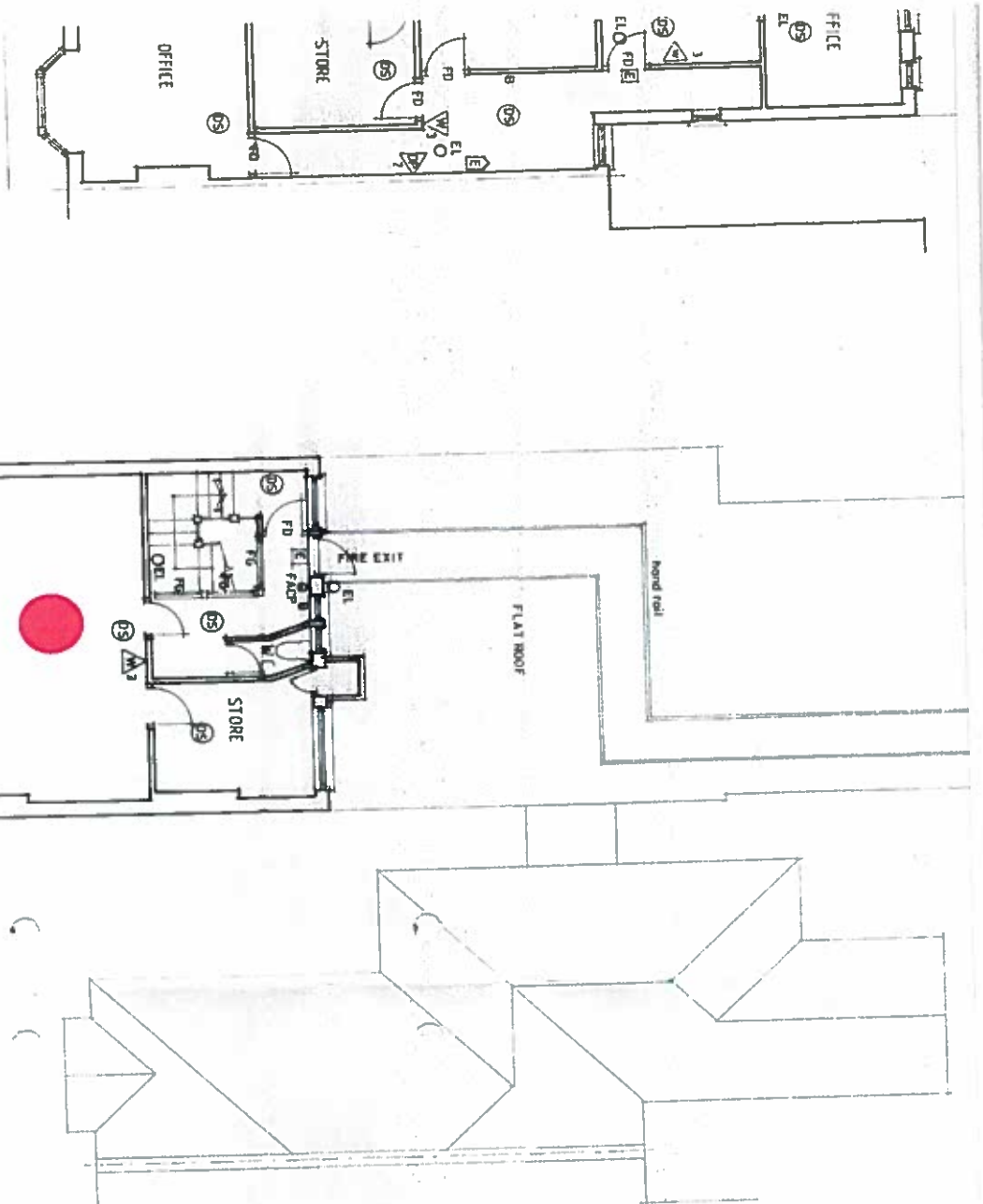

second floor plan

BURKE ASSOCIATES (N°1 Designs Ltd)
The Lodge
 10 Weekaborough Drive
 Marldon
 Paignton
 phone & fax 01803 551859

Project
 Floor Plans

Location
 Preston Conservative Club
 Torquay Road
 Paignton

Client Preston Conservative Club
Date Oct 04 **Scale** 1:100

Drawing 554:01